

in Larry
atbook B20, Pa
Platbook B62, Pa

NOTES

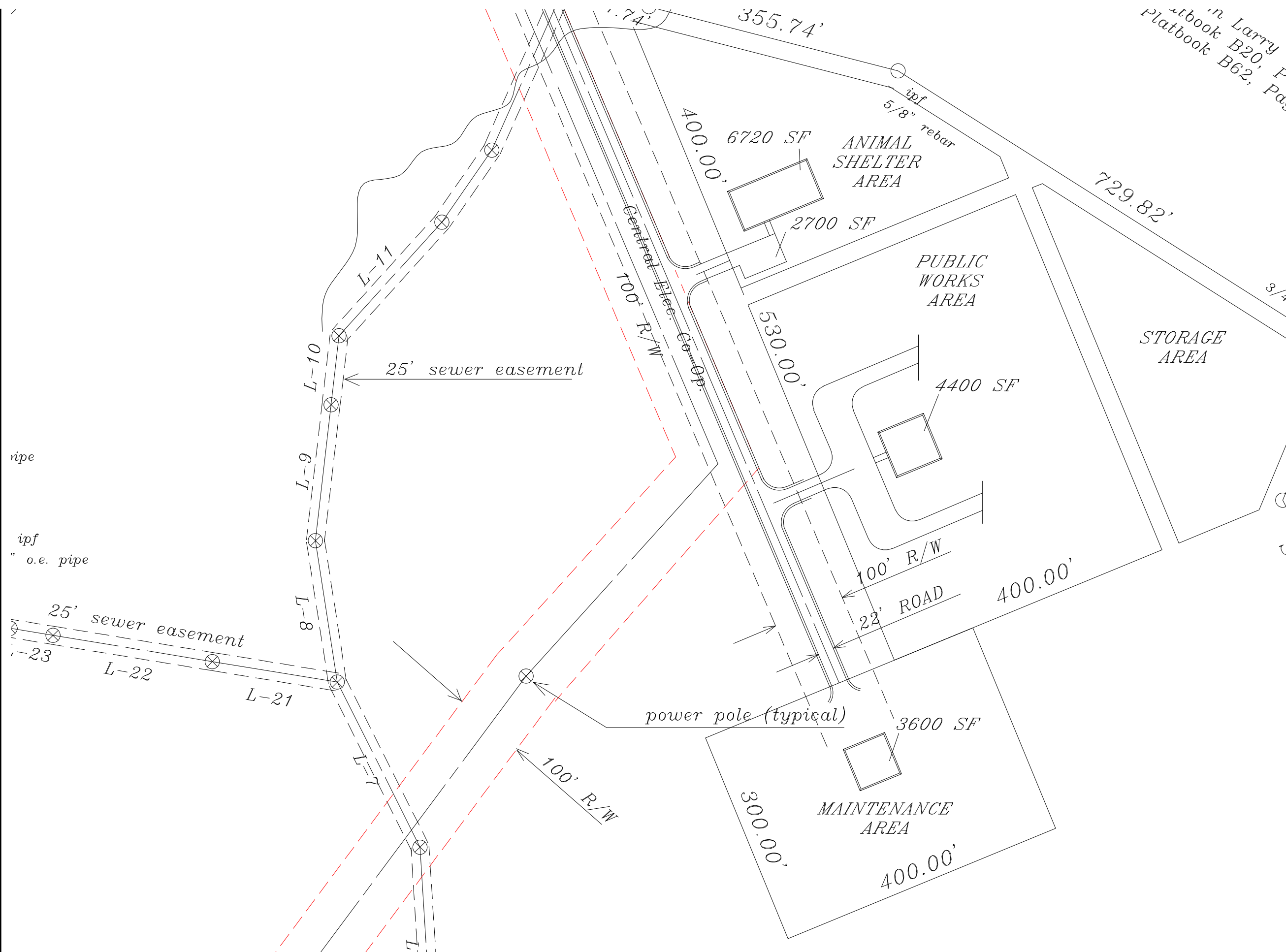

CGL Carter Goble Lee, LLC
 1619 Sumter Street
 Columbia, SC, 29201
 803.765.7833
 803.779.8518 Fax
 www.cartergoblelee.com

PRELIMINARY SITE LOCATION-
PROPOSED PUBLIC WORKS
FACILITY @ HWY 34

NEWBERRY COUNTY, SOUTH CAROLINA
ALTERNATE 1 ENLARGED

R	_____
_____	_____
_____	_____
_____	_____
_____	_____
_____	_____
DWN	E MYERS
CHK	_____
DATE	27/APR/10
PROJECT	_____

C-03

William Larry Cromer
 Platbook B20, Page 2.
 Platbook B62, Page 10.

NOTES

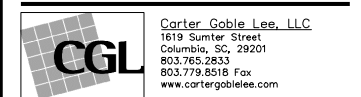
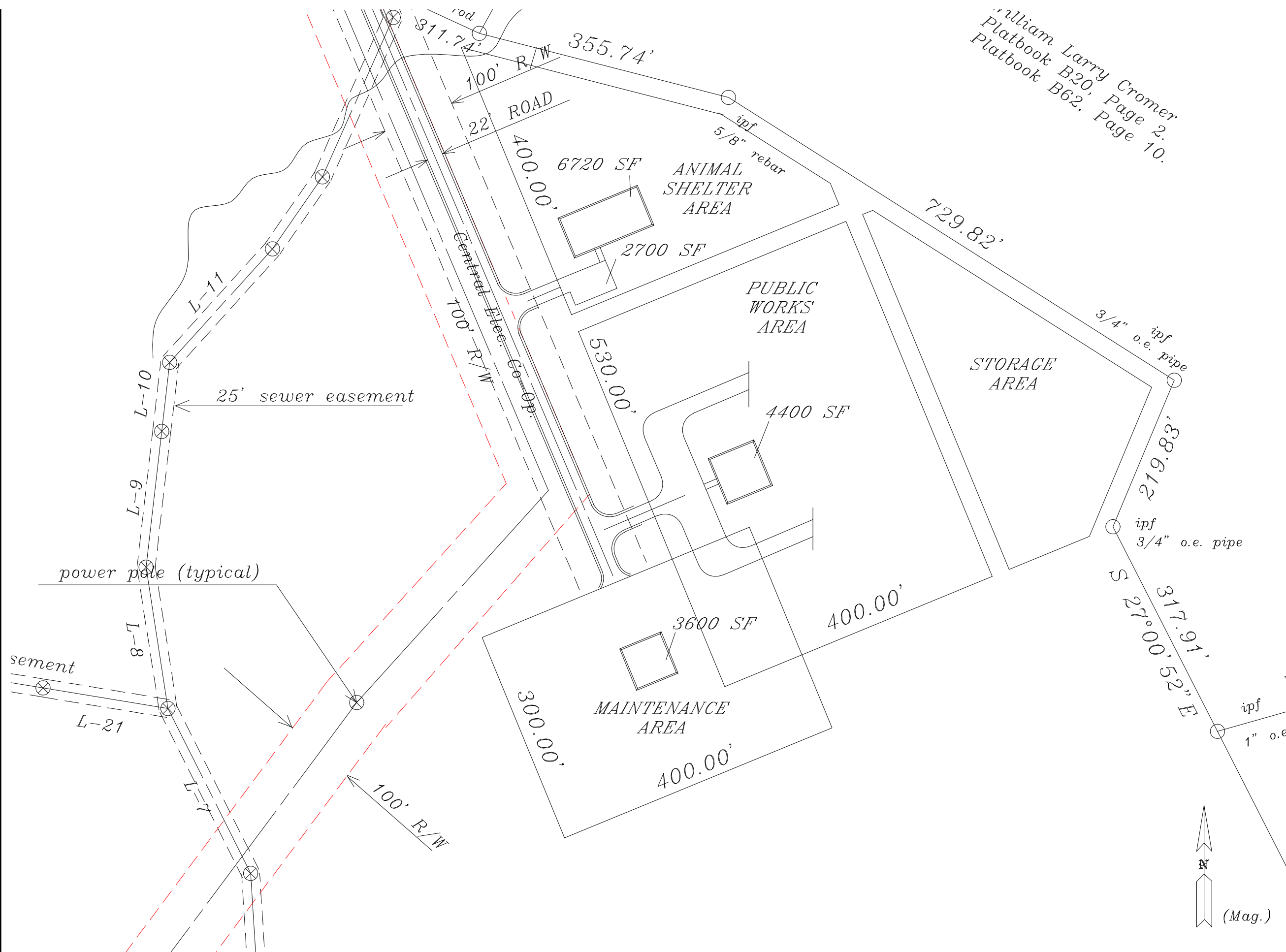

PRELIMINARY SITE LOCATION -
 PROPOSED PUBLIC WORKS
 FACILITY @ HWY 34

NEWBERRY COUNTY, SOUTH CAROLINA
 ALTERNATE 2 ENLARGED

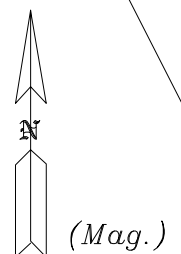

R	
DWN	E MYERS
CHK	
DATE	14/SEP/09
PROJECT	

C-04A